Trombe (Do) 2

Martin Lohse

Ex Passu

Concerto Piccolo
for accordion and orchestra

Ex Passu

Concerto Piccolo
for accordion and orchestra

Martin Lohse 2023
W. 63
dedicated to Antonio Spaccarotella, PIF Castelfidardo

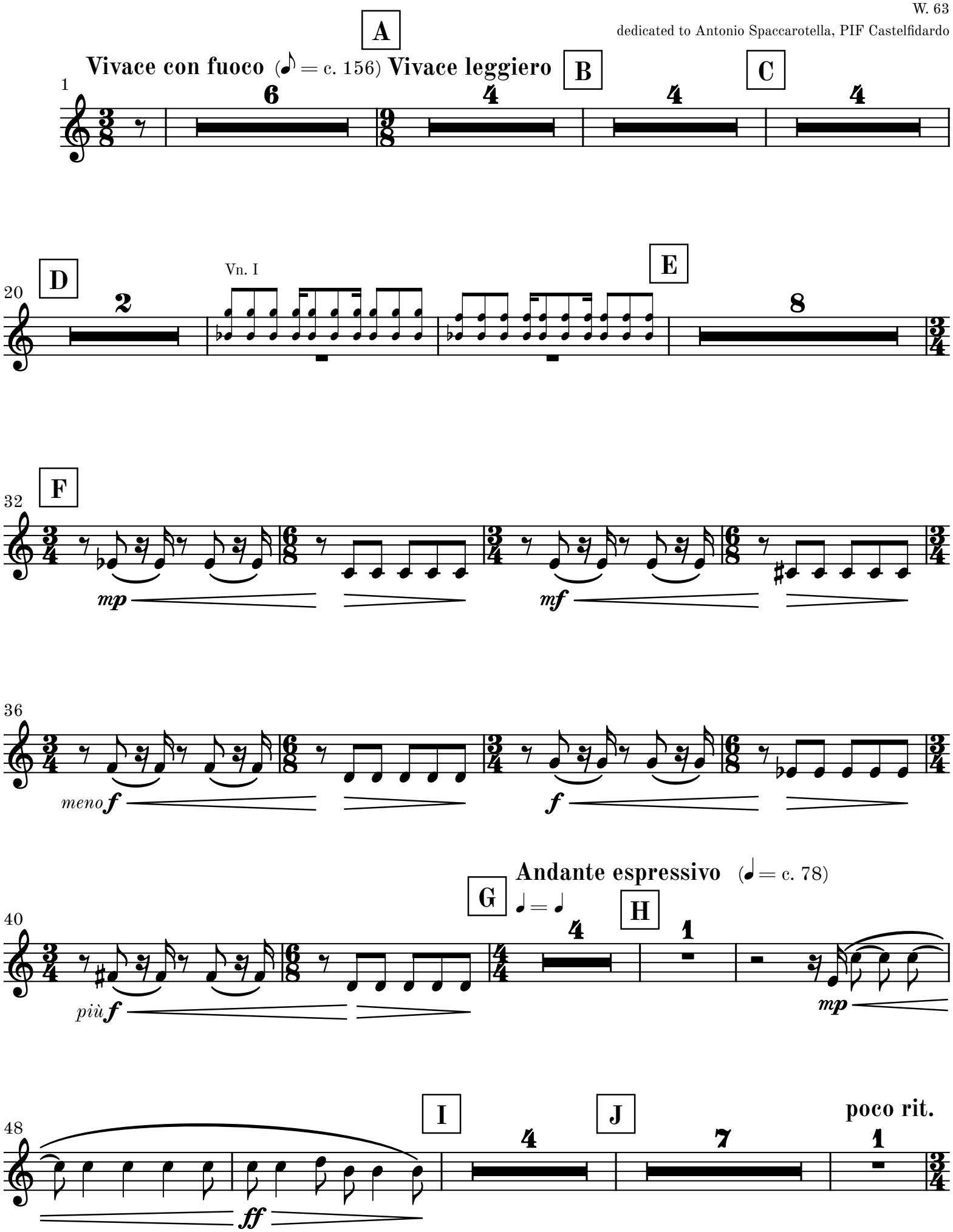

© 2026 Martin Lohse | Mirror Music | MM 1.2-10 | ISMN 979-0-706837-90-1

a tempo

62 **K** Cor. 1 senza sord.

legato

mp

L **Vivace** (♪ = c. 156)

♪ = ♪

69

mf

M

73

77

81 **N** **rall.** **molto rall.**

mp *p*

O **Moderato poco espressivo** ♪. = 104

App. 2″ ♪. = ♪.

85 **P** **Q**

16 12 11

pp

Vivace leggiero (♪ = 156)

poco rit. **R** a tempo **S** ♪ = ♪ **T** **U**

126 2 8 4 6 6

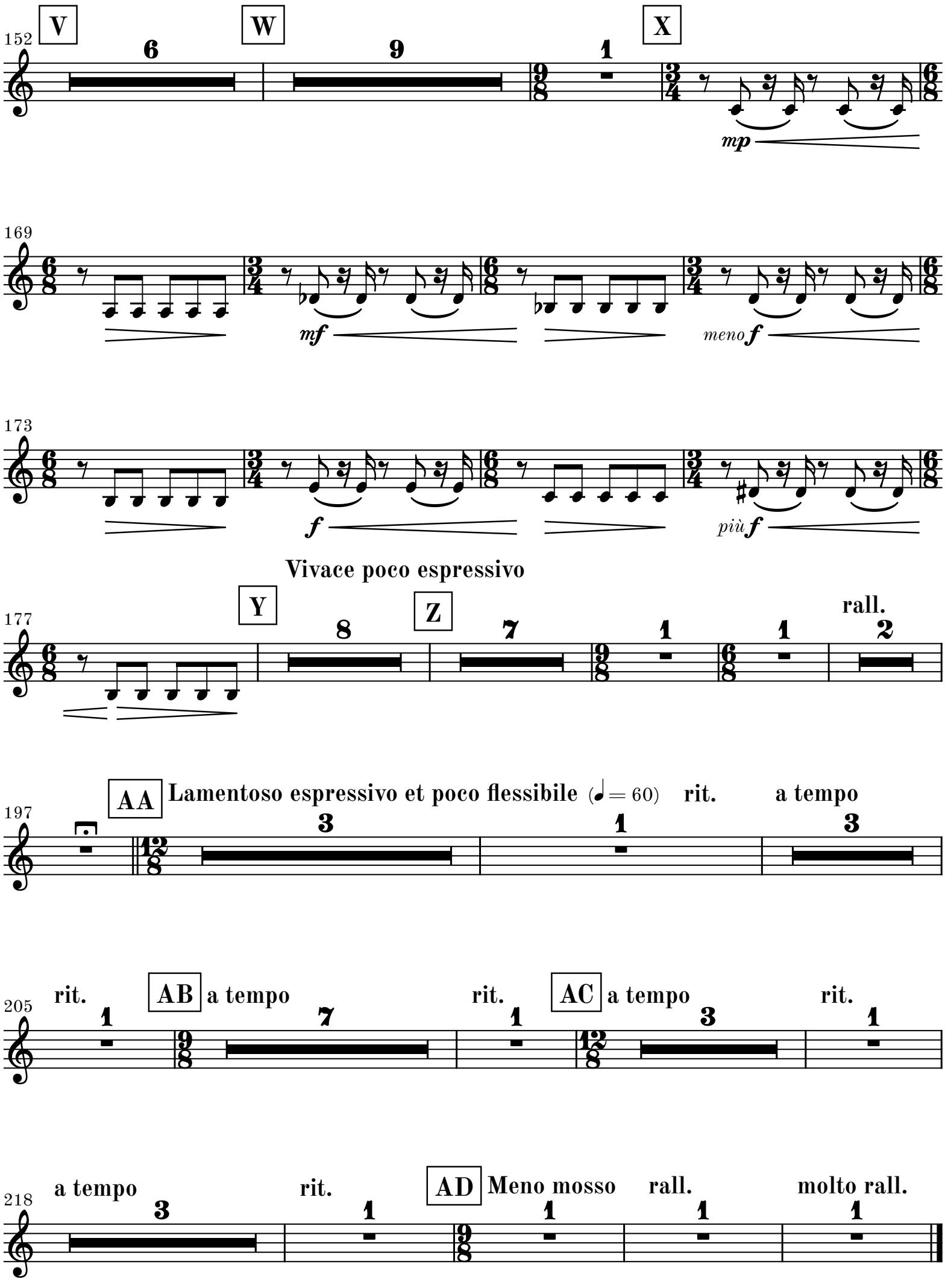
152
V
W
X
mp
169
mf
meno f
173
f
più f
Vivace poco espressivo
177
Y
Z
rall.
197
AA
Lamentoso espressivo et poco flessibile (♩= 60)
rit.
a tempo
205
rit.
AB
a tempo
rit.
AC
a tempo
rit.
218
a tempo
rit.
AD
Meno mosso
rall.
molto rall.